

CMDA "A" CHANNEL JOINTLY DETAILS

DOOR	0.81 x 2.13	W4 WINDOW	0.81 x 0.91
D1 DOOR	Scrubbed 0.81 x 2.13	W5 WINDOW	1.52 x 1.22
W4 WINDOW	P.A. 1.22 x 2.13	FDB DOOR	0.81 x 1.22
W3 WINDOW	0.81 x 1.22		
KW WINDOW	1.22 x 0.91		

AREA STATEMENT

PLOT EXTENT	: 437.17	SQ.M
GROUND FLOOR	: 138.96	SQ.M
FIRST FLOOR	: 236.10	SQ.M
SECOND FLOOR	: 96.50	SQ.M
TOTAL FLOOR	: 471.56	SQ.M
ALLOWABLE F.S.I. (1.5 TIMES)	: 655.76	SQ.M
ACHIEVED F.S.I. (1.17 TIMES)	: 471.56	SQ.M
PLOT COVERAGE	: 0.54 %	

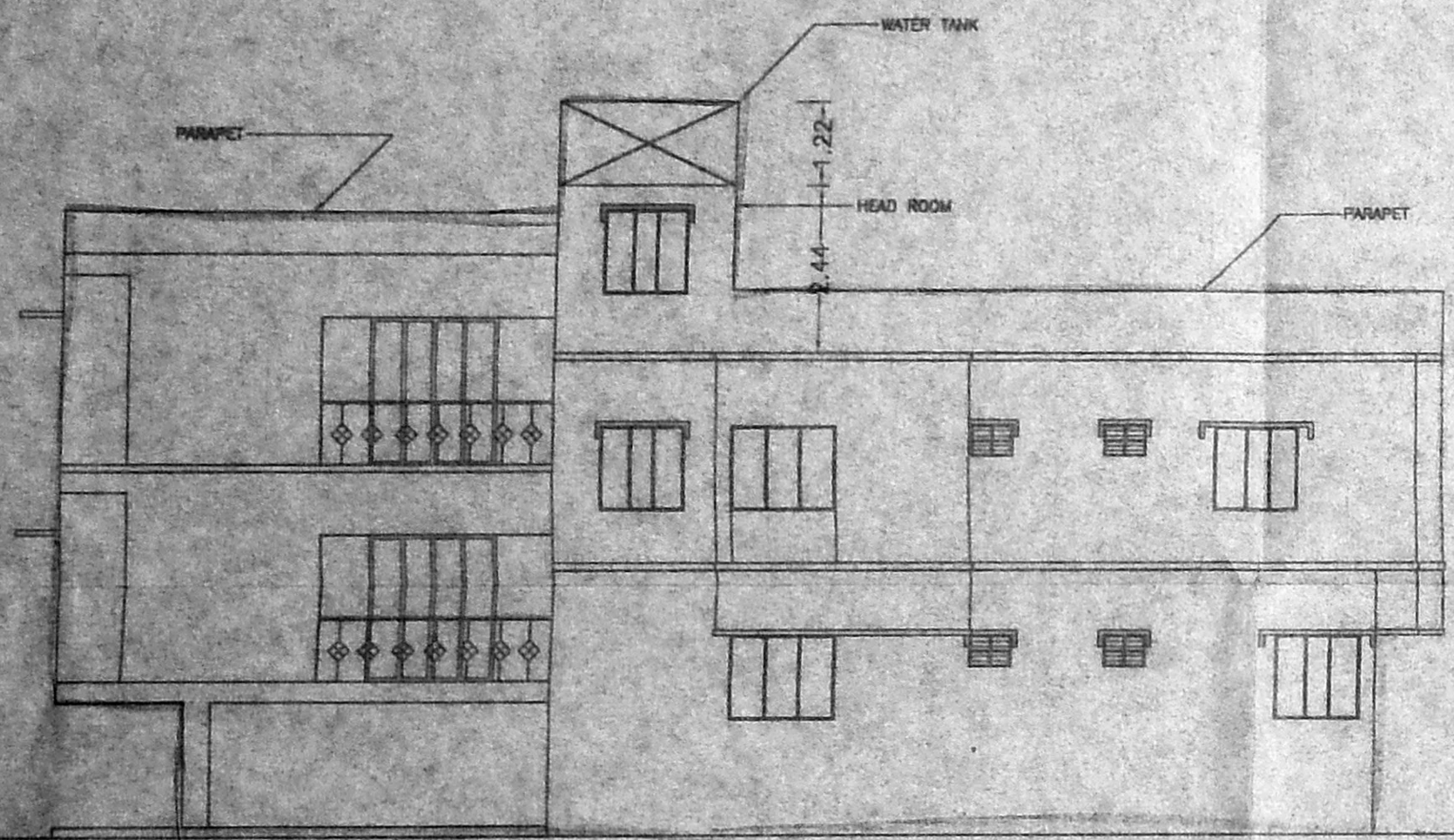

OFFICE COPY

10/8/2004
 Planning Permit No. 2004
APPROVED
 SUBJECT TO THE CONDITIONS IN THIS OFFICE LETTER.
 No. A2/28463/06/10-12-04
 For MEMBER SECRETARY
 CHENNAI METROPOLITAN DEVELOPMENT AUTHORITY
 CHENNAI - 600 005.

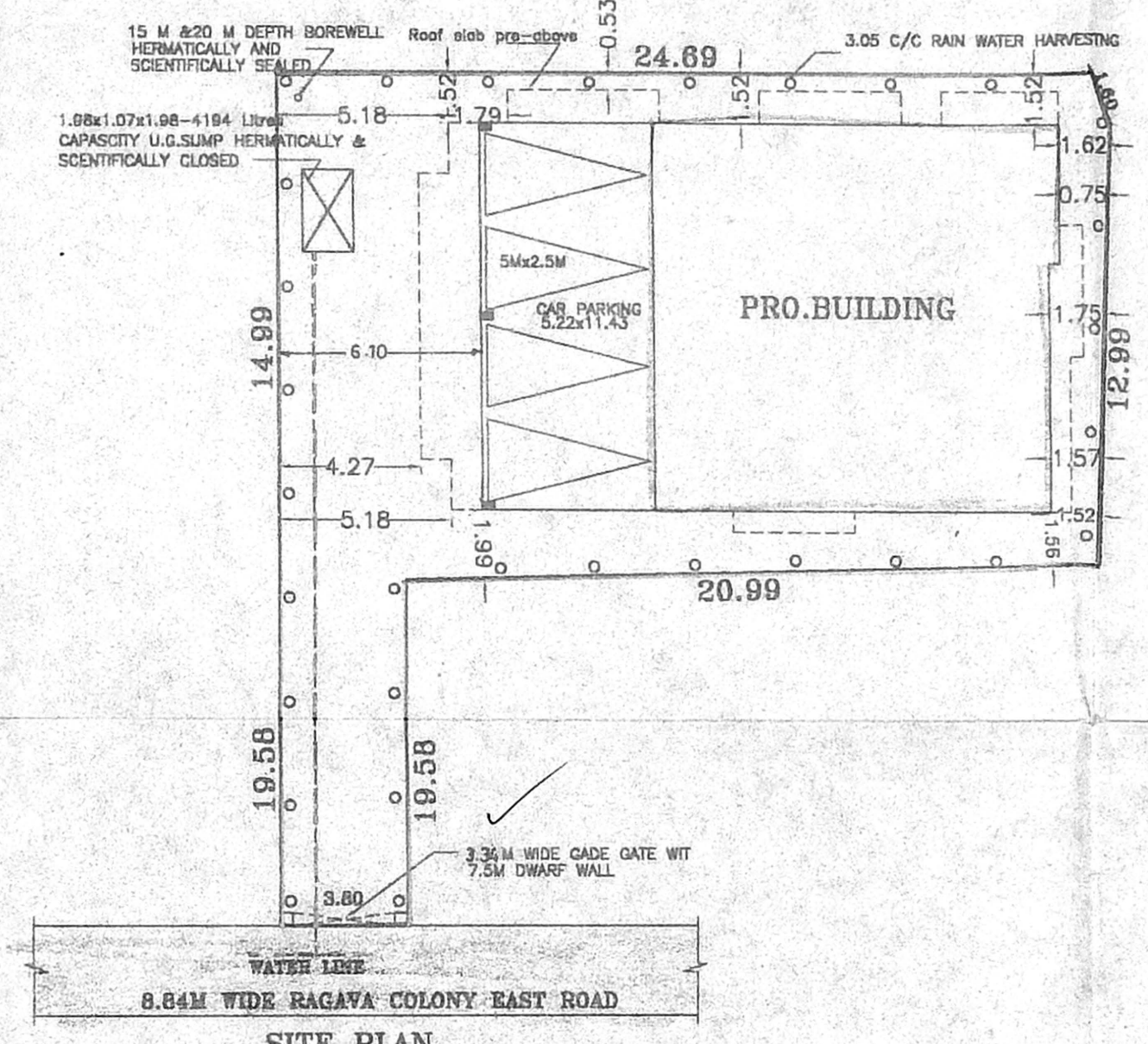
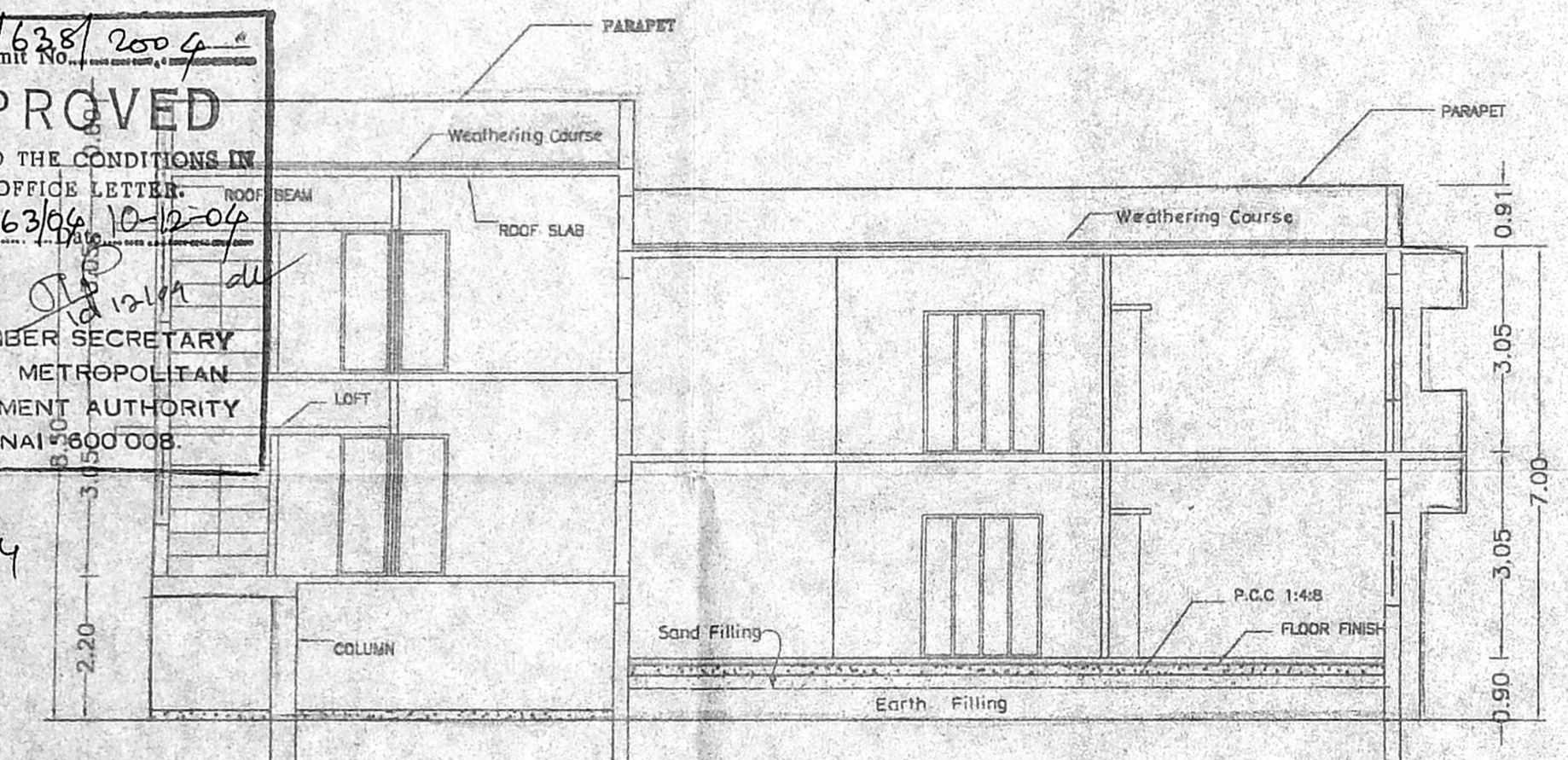

PROPOSED RESIDENTIAL BUILDING IN DOOR No-19, RAGAVA REDDY COLONY EAST STREET, BLOCK No-86, T.S.No2/6 OLD SURVEY No:228/Pt, ASHOK NAGAR CHENNAI-83 KODAMBAKKAM VILLAGE, MAMBALAM, GUINDY TALUK DIVISION-122, ZONE-8.

SCALE = 1:100, 1:50
 DATE = 10.08.2004
 REV. DATE = 29.10.2004

COLOR INDEX:

PROPOSED	[Symbol]
BOUNDARY	[Symbol]
ROAD & PASSAGE	[Symbol]
DRN	[Symbol]
CHK	[Symbol]

DRN By = M.CHELLAMUTHU
 CHK By = A.G.Srinivasan

OWNER: -
 Mr. G. GANESH, B.F. 100
 POWER OF ATTORNEY HOLDER

(POWER AGENT)

A.G. SRINIVASAN
 ARCHITECT,
 LICENSED SURVEYOR CLASS I No. 6
 11, EAST ROAD, WEST C.I.T. NAGAR,
 MADRAS - 600 035.

LICENSED SURVEYOR: -

